

D

C

B

A

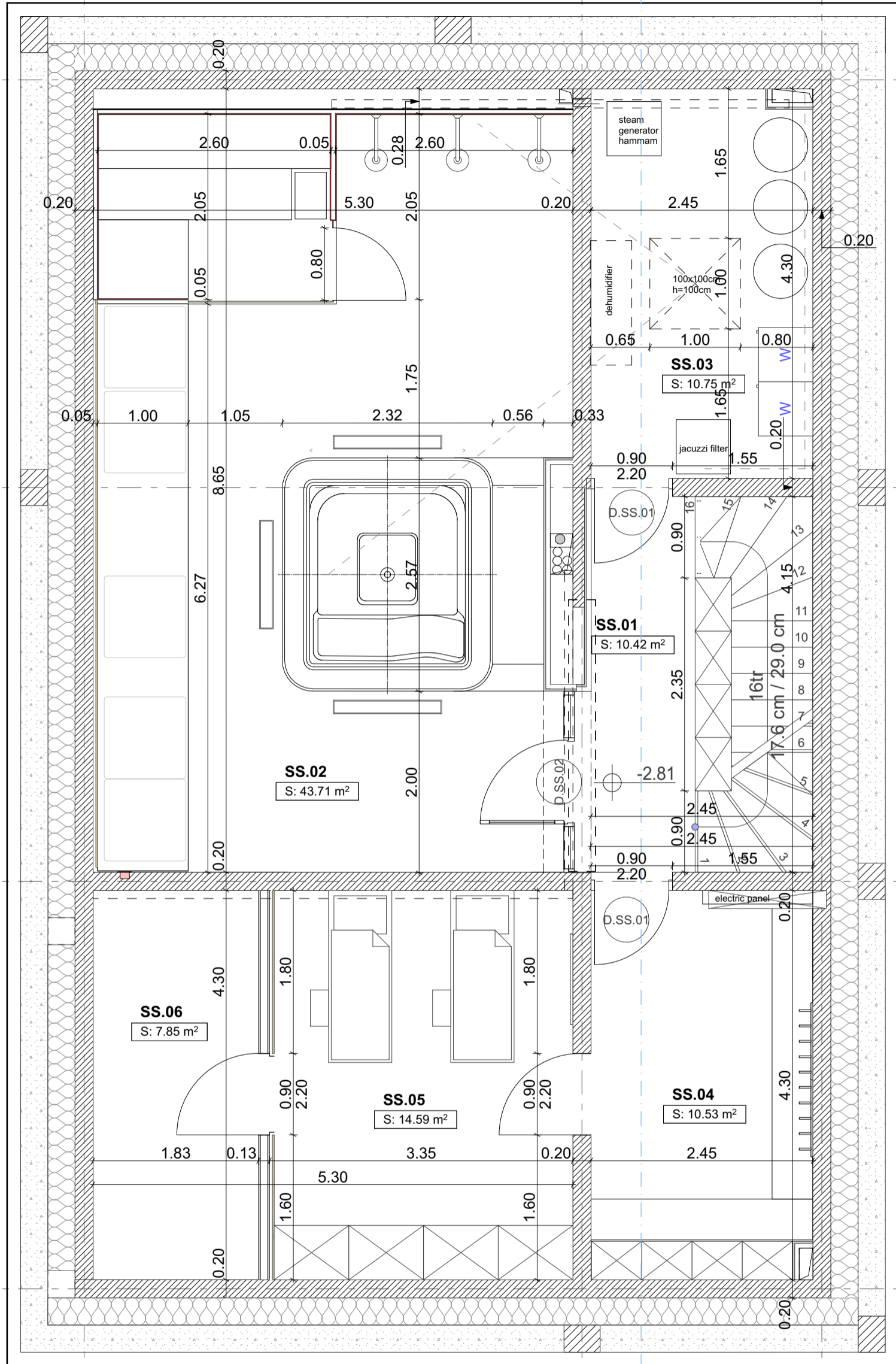

NET AREA SOUS-SOL

Zone Name	SS.02	SS.03	SS.04	SS.05	SS.06
Calculated Area	43.71	10.75	10.53	14.59	7.85

NET AREA SOUS-SOL

Zone Name	SS.01
Calculated Area	10.42
97.85 m²	

1

2

3

client	Indivision Bortnowski	
projet	CONSTRUCTION CHALET MOWGLI	
échelle	1/50	phase PC
date: 08. 2023	nom de la pièce: PLAN SOUS-SOL	pièce no. A.05

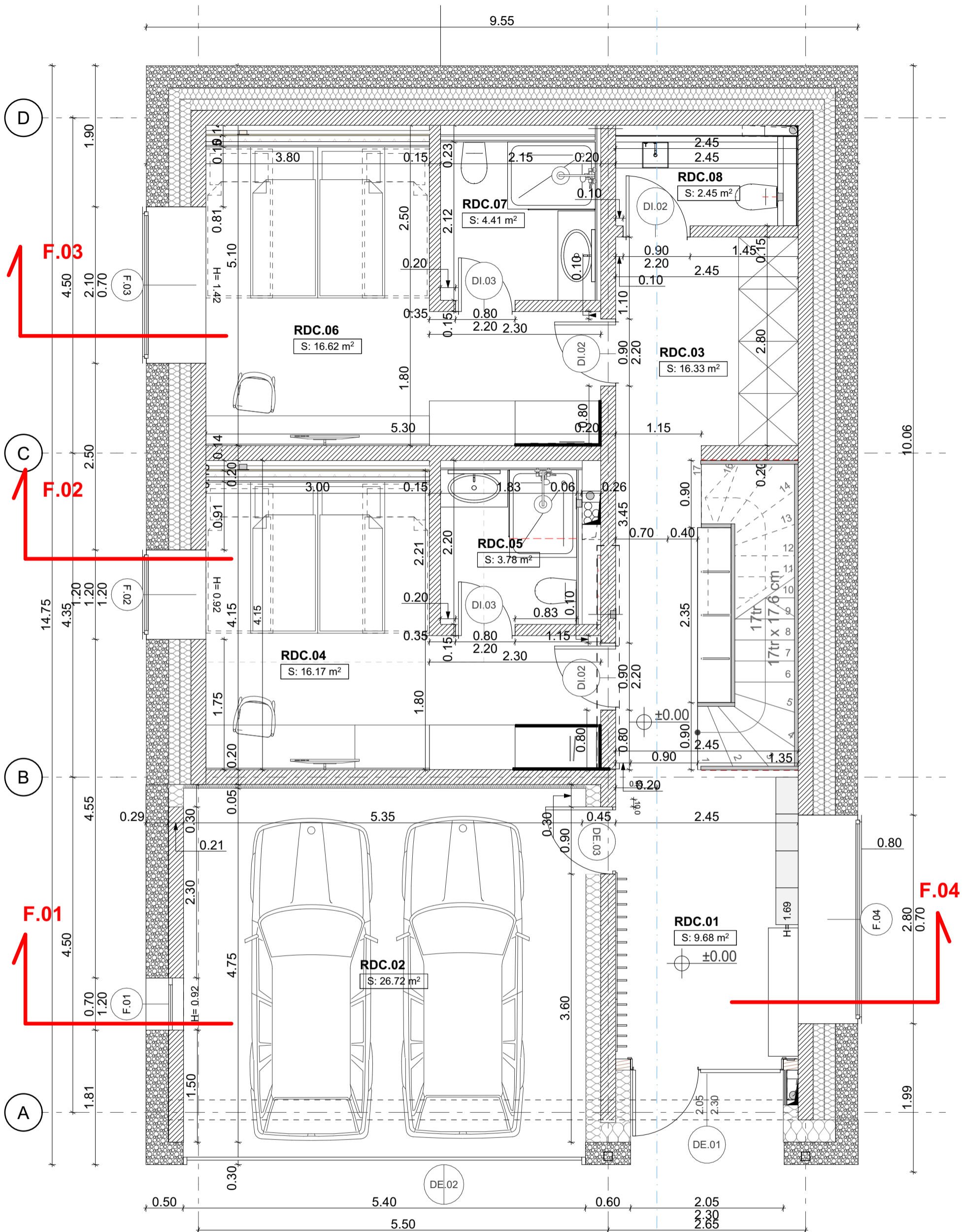

NET AREA RDC						
Zone Name	RDC.01	RDC.01	RDC.01	RDC.02	RDC.03	RDC.02
Calculated Area	9.06	9.06	9.68	26.72	16.33	16.45

NET AREA RDC						
Zone Name	RDC.03	RDC.04	RDC.05	RDC.06	RDC.07	RDC.08
Calculated Area	16.45	16.17	3.78	16.62	4.41	2.45

NET AREA RDC	
Zone Name	
Calculated Area	147.18 m ²

client	Indivision Bortnowski	
projet	CONSTRUCTION CHALET MOWGLI	phase PC
échelle	1/50	
date: 04. 2023	nom de la pièce: PLAN RDC	pièce no. A.06

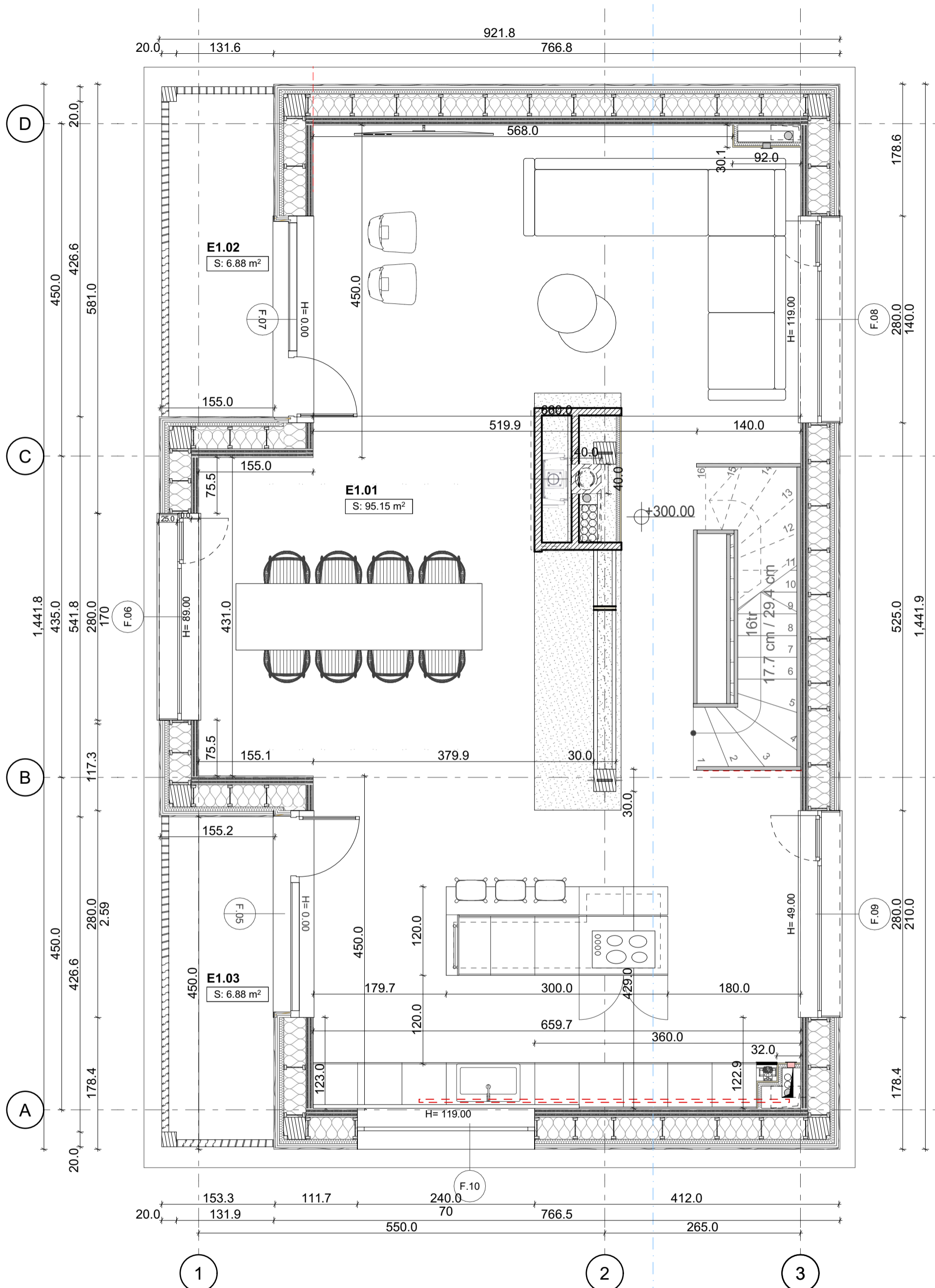

NET AREA ETAGE 1

Zone Name	E1.01	E1.02	E1.03	
Calculated Area	95.15	6.88	6.88	108.91 m ²

client	Indivision Bortnowski	
projet	CONSTRUCTION CHALET MOWGLI	
échelle	1/50	phase PC
date: 04. 2023	nom de la pièce: PLAN ETAGE 1	pièce no. A.07

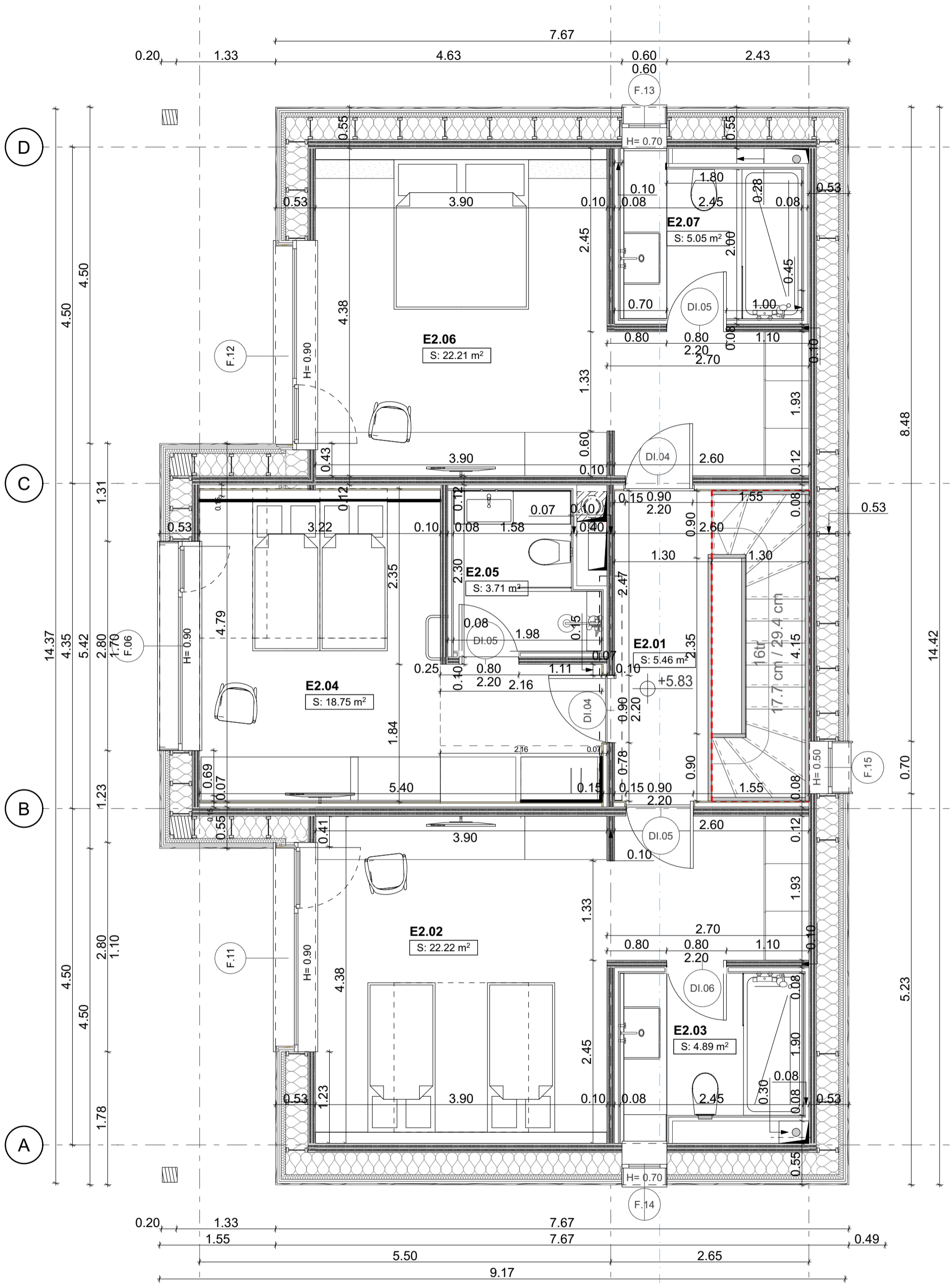

NET AREA ETAGE 2					
Zone Name	E2.01	E2.02	E2.03	E2.04	E2.05
Calculated Area	5.46	22.22	4.89	18.75	3.71

NET AREA ETAGE 2			
Zone Name	E2.06	E2.07	
Calculated Area	22.21	5.05	82.29 m ²

client	Indivision Bortnowski	
projet	CONSTRUCTION CHALET MOWGLI	
échelle	1/50	phase PC
date: 04. 2023	nom de la pièce: PLAN ETAGE 2	pièce no. A.08.a

